

# THE BOROUGH OF DARLINGTON LOCAL PLAN

--- Boundary of Plan area  
 --- Boundary of Insets (see Maps 2, 3 and 4)

## POLICIES & PROPOSALS

Environment		Policy/Proposal Number:
	Area of High Landscape Value	E8
	Parklands	E9
	Landscape improvement area	E17
	Sites of Nature Conservation Importance	E20
	Sites of Special Scientific Interest	E19
	Local Nature Reserve	E22

Traffic, Transport & Infrastructure		Policy/Proposal Number:
	Safeguarding land for major road schemes	T6
	Main road network	T7, T8
	Passenger railways	T44
	Stressholme sewage treatment works	T54

**NOTE: THE FOLLOWING POLICIES AND PROPOSALS APPLY THROUGHOUT THE PLAN AREA**

**Environment:** E1, E4-E7, E10-E17, E21-E34, E36-ES0, ES2, ES3.

**Housing:** H1, H2, H4, H7-H19, H21.

**Recreation, Leisure & Community:** R1-R9, R11-R15, R17-R20, R22-R27, R29.

**Employment:** EP1, EP12-EP17.

**Shopping:** S1, S2, S10, S12-S23.

**Tourism:** TO1-TO7.

**Traffic, Transport & Infrastructure:** T1-T5, T9-T13, T21, T24, T27-T31, T33-T35, T37-T40, T42, T43, T50-T53.

John Buxton (Director),  
 Development and Environment Department,  
 Darlington Borough Council,  
 Town Hall, Darlington, DL1 1QT

**NOVEMBER 1997**  
 incorporating adopted alterations  
 September 2001

**PROPOSALS MAP** **MAP 1**  
 Scale: 1:25,000

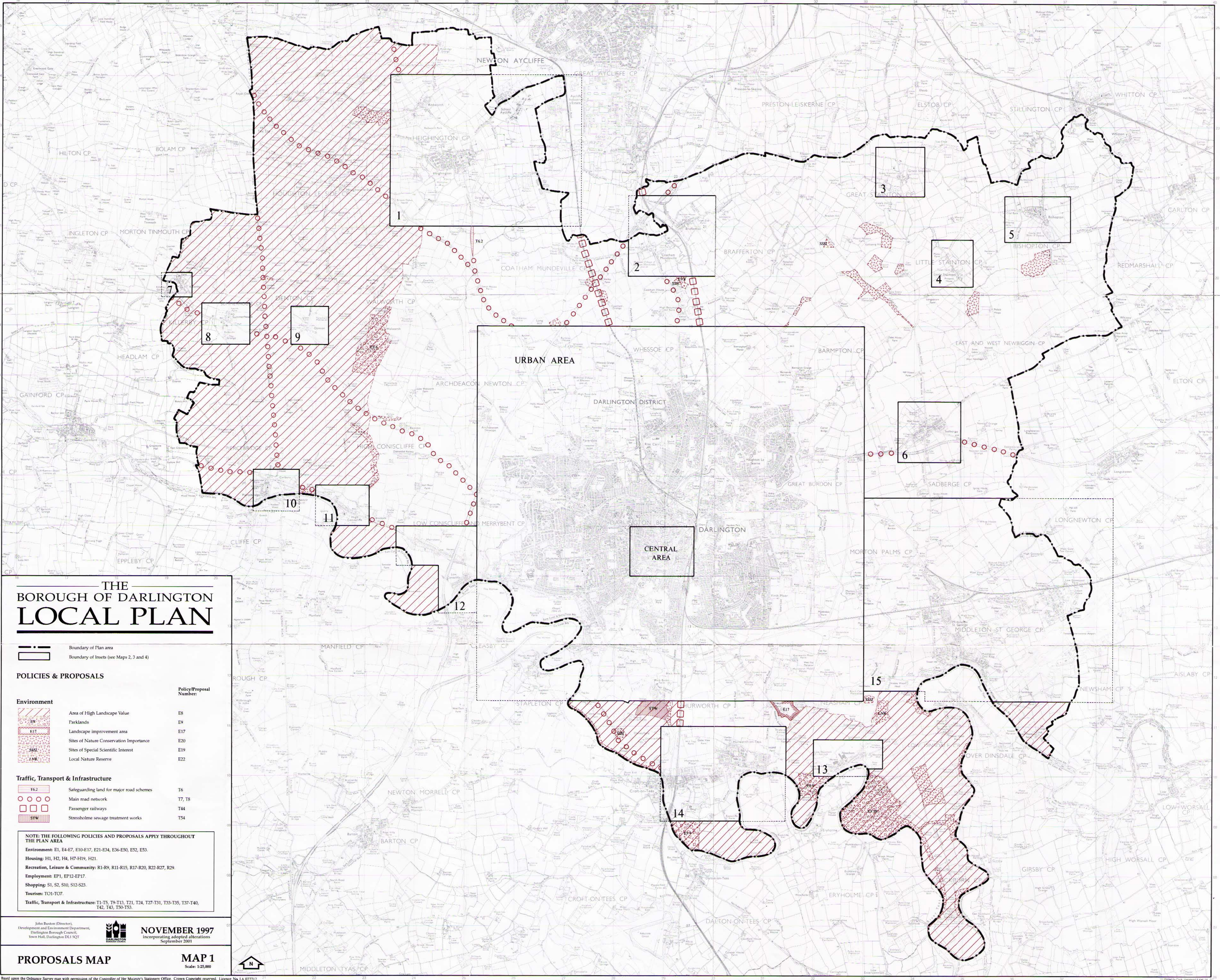

Based upon the Ordnance Survey map with permission of the Controller of Her Majesty's Stationery Office. Crown Copyright reserved. Licence No. LA 07712