PUBLIC CONSULTATION

BLACKWELL GRANGE- INDICATIVE PROPOSALS BY THE COUNCIL TO IMPROVE AND RESTORE THE PARKLAND:- TO INCREASE PUBLIC ACCESS AND IMPROVE THE VIEWS OF AND FROM THE HOTEL

TGP LANDSCAPE ARCHITECTS

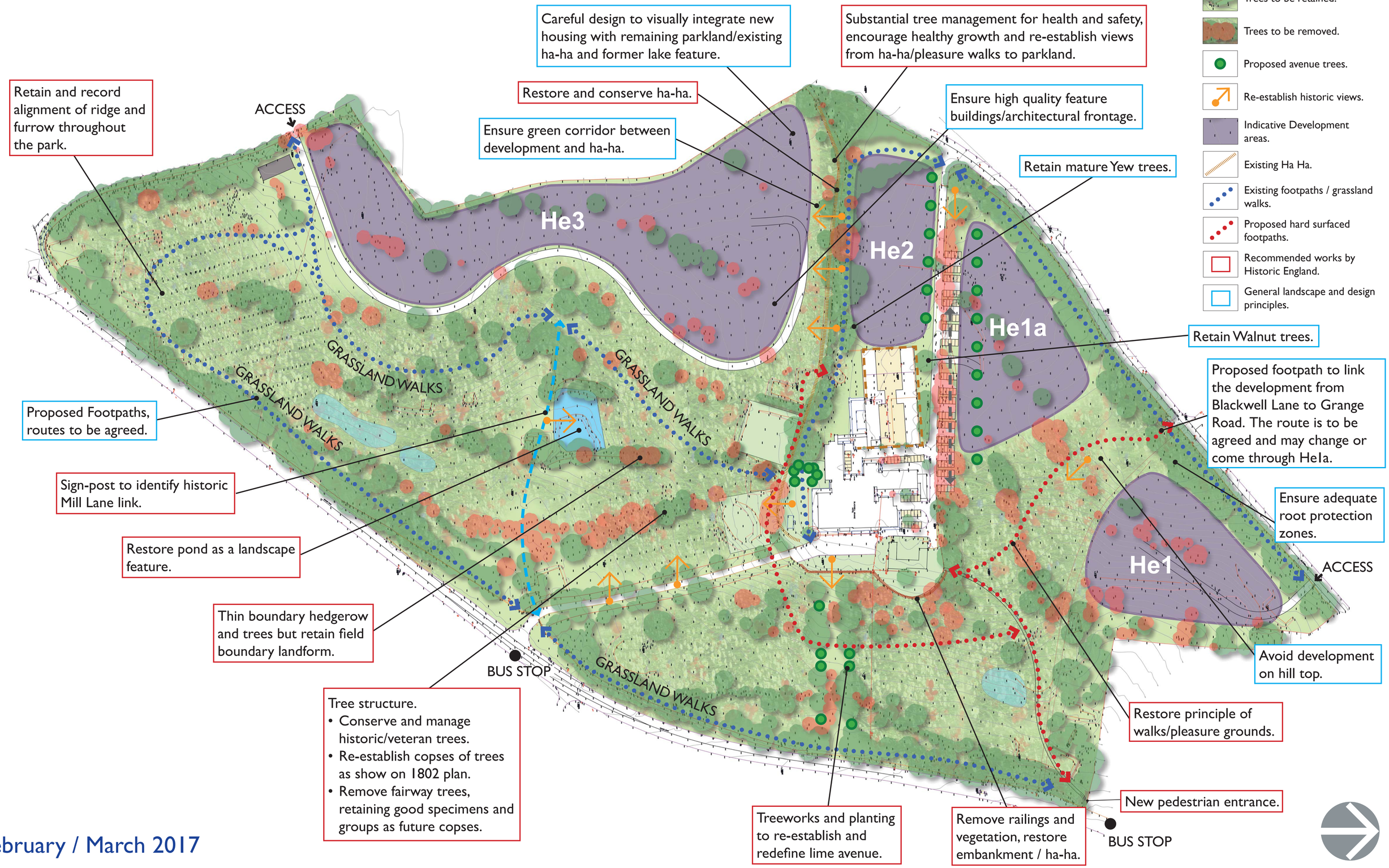

February / March 2017